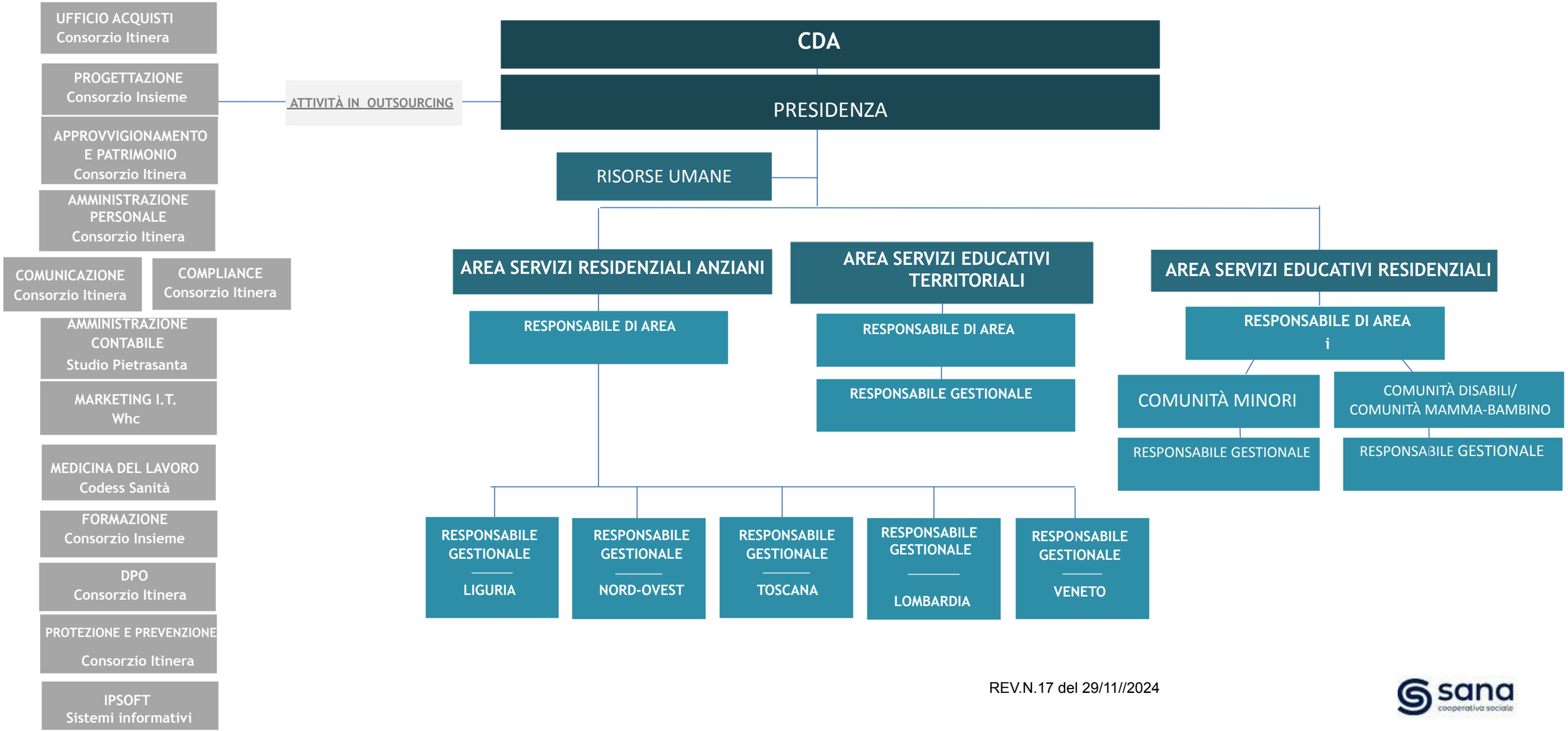

REV.N.17 del 29/11//2024

sana
cooperativa sociale